

Symfonia nr 12

by Jan Feat
arr. A.Lepka

A $\text{♩} = 95$ **A1**

The score is for a symphony in 4/4 time, marked with a tempo of quarter note = 95. It features a variety of instruments. The woodwinds (Flute, Clarinets, Saxophones) and brass (Horns, Trumpets, Trombones, Tubas) are mostly silent until the second section, marked 'A1'. In the first section, the Baritone Saxophone and Drum Set are active. The Baritone Saxophone plays a rhythmic pattern of eighth notes. The Drum Set provides a steady beat with occasional accents. In the 'A1' section, the woodwinds and brass enter with sustained notes and dynamic markings such as *mp* (mezzo-piano) and *sfz* (sforzando). The saxophones play a melodic line with trills. The brass instruments provide harmonic support with sustained notes.

Instrument List: Flute, Clarinet in B \flat 1, Clarinet in B \flat 2, Alto Saxophone 1, Alto Saxophone 2, Tenor Saxophone 1, Tenor Saxophone 2, Baritone Saxophone, Horn in F, Trumpet in B \flat 1, Trumpet in B \flat 2, Trumpet in B \flat 3, Trombone 1, Trombone 2, Bass Trombone, Tuba 1, Tuba 2, Drum Set.

11

Fl.

Cl.1

Cl.2

Alto Sax.1

Alto Sax.2

Ten. Sax.1

Ten. Sax.2

Bari. Sax.

Hn.

Tpt.1

Tpt.2

Tpt.3

Tbn.1

Tbn.2

B. Tbn.

Tba.1

Tba.2

Dr.

B

mf *sfz* *f*

mf *mf* *f*

sfz *sfz* *f*

f *f* *f*

19

Fl.
Cl.1
Cl.2
Alto Sax.1
Alto Sax.2
Ten. Sax.1
Ten. Sax.2
Bari. Sax.
Hn.
Tpt.1
Tpt.2
Tpt.3
Tbn.1
Tbn.2
B. Tbn.
Tba.1
Tba.2
Dr.

2 2 2

25 **C**

Fl. *mf*

Cl.1 *mf*

Cl.2 *mf*

Alto Sax.1 *mf*

Alto Sax.2 *mf*

Ten. Sax.1 *mf*

Ten. Sax.2 *mf*

Bari. Sax. *mf*

Hn. *mf*

Tpt.1

Tpt.2

Tpt.3

Tbn.1

Tbn.2

B. Tbn. *mf*

Tba.1 *mf*

Tba.2 *mf*

Dr. *mf*

33 C1

FL. *mf*

Cl.1 *mf*

Cl.2 *mf*

Alto Sax.1 *mf*

Alto Sax.2 *mf*

Ten. Sax.1 *mf*

Ten. Sax.2 *mf*

Bari. Sax. *mf*

Hn. *mf*

Tpt.1 *mf*

Tpt.2 *mf*

Tpt.3 *mf*

Tbn.1

Tbn.2

B. Tbn. *mf*

Tba.1 *mf*

Tba.2 *mf*

Dr. *mf*

Flute

Symfonia nr 12

by Jan Feat
arr. A.Lepka

Symfonia nr 12

by Jan Feat
arr. A.Lepka

A ♩=95 8 **A1** 4 *tr* *tr* *tr* *tr*

17 **(tr) B** *f* *tr*

21 *tr*

25 **C** 4 *mf*

33 **C1**

37

Symfonia nr 12

by Jan Feat
arr. A.Lepka

A $\text{♩} = 95$ **A1**

8 4 *tr* *tr* *tr* *tr*

17 **(tr) B**

f

21

25 **C**

4 *mf*

33 **C1**

37

Alto Saxophone 1

Symfonia nr 12

by Jan Feat
arr. A.Lepka

A $\text{♩} = 95$
4 *tr* *tr* *tr* *tr*
mp

9 **A1** *(tr)* *tr* *tr* *tr* *tr* *tr* *tr* *tr* *tr* *tr*

17 **B** *(tr)*

21

25 **C** 4 *mf* >

33 **C1** 4 *mf* >

Alto Saxophone 2

Symfonia nr 12

by Jan Feat
arr. A.Lepka

A ♩=95

4

tr

mp

9 **A1**

(tr) *tr*

17 **B**

(tr)

21

25 **C**

4

mf >

33 **C1**

4

mf >

Tenor Saxophone 1

Symfonia nr 12

by Jan Feat
arr. A.Lepka

A ♩=95 8

9 **A1** 4 *mf*

17 **B**

21

25 **C** 4 *mf* >

33 **C1** 4 *mf* >

Tenor Saxophone 2

Symfonia nr 12

by Jan Feat
arr. A.Lepka

A ♩=95 8

9 **A1** 4

17 **B**

21

25 **C** 4

33 **C1** 4

Symfonia nr 12

by Jan Feat
arr. A.Lepka

A ♩=95

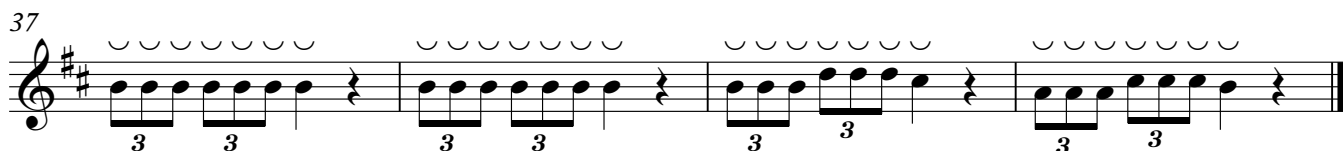
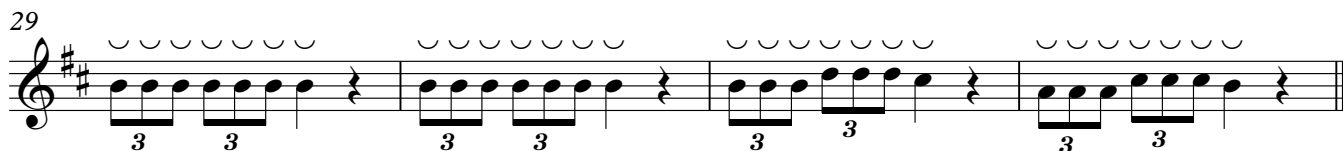

Horn in F

Symfonia nr 12

by Jan Feat
arr. A.Lepka

- Staff 1 (Measures 1-12):** Starts with a whole rest for 8 measures, then begins with a half note (mp) and a quarter note (sfz) on the next measure.
- Staff 2 (Measures 13-18):** Continues with a quarter note (sfz) and a half note (f) on the next measure.
- Staff 3 (Measures 19-24):** Features a quarter note, a half note, and a whole note, ending with a double bar line and a fermata.
- Staff 4 (Measures 25-32):** Starts with a whole rest for 4 measures, followed by a quarter note (mf) with an accent (>) on the next measure.
- Staff 5 (Measures 33-36):** Continues with a quarter note (mf) with an accent (>) on the next measure.
- Staff 6 (Measures 37-40):** Continues with a quarter note (mf) with an accent (>) on the next measure.

Dynamic markings include *mp*, *sfz*, *f*, and *mf*. Section labels A, A1, B, C, C1, and C are enclosed in boxes. Measure numbers 8, 13, 19, 25, 33, and 37 are placed at the beginning of their respective staves.

Trumpet in B \flat 1

Symfonia nr 12

by Jan Feat
arr. A.Lepka

A $\text{♩} = 95$ **A1**

17 **B**

21

25 **C**

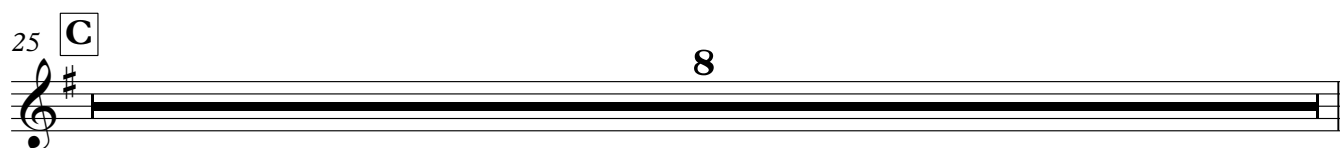

33 **C1**

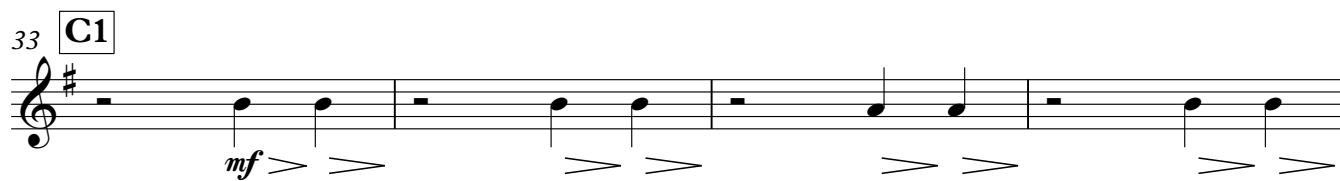

37

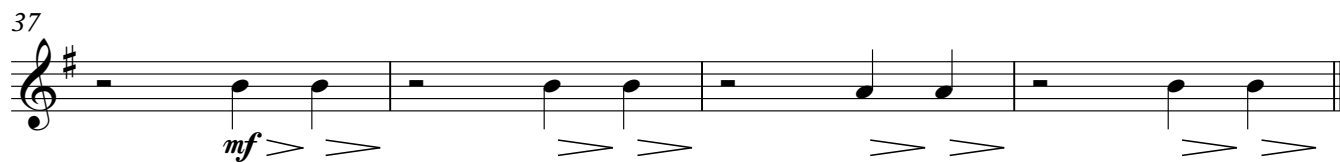

Trumpet in B \flat 2

Symfonia nr 12

by Jan Feat
arr. A.Lepka

A $\text{♩} = 95$ 8

9 **A1**

mf *sfz* <

17 **B**

f

21

25 **C** 8

33 **C1**

mf > >

37

mf > >

Trumpet in B \flat 3

Symfonia nr 12

by Jan Feat
arr. A.Lepka

A $\text{♩} = 95$ **A1**

8 8

17 **B**

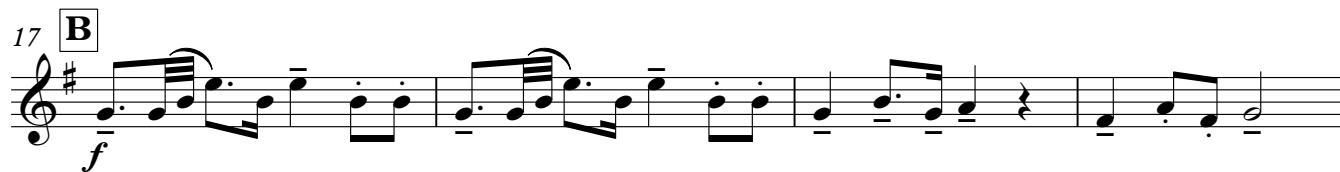

f

21

25 **C**

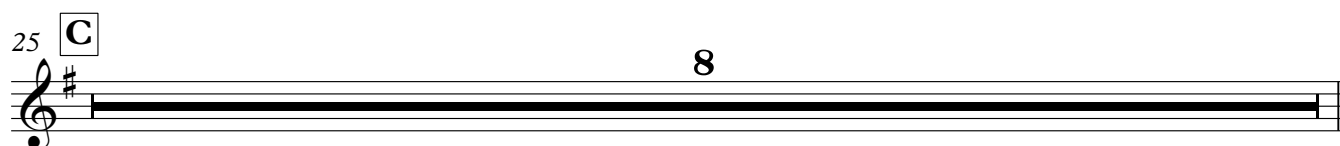

8

33 **C1**

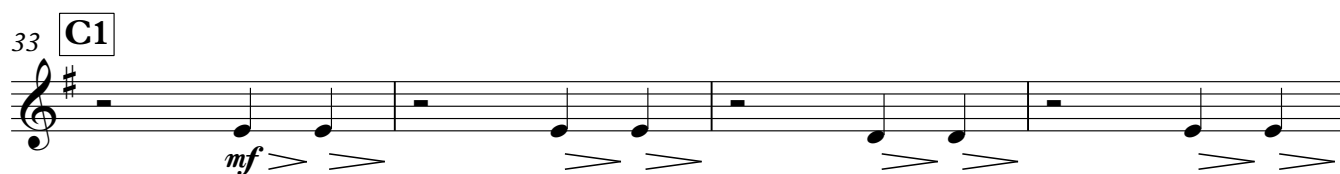

mf > >

37

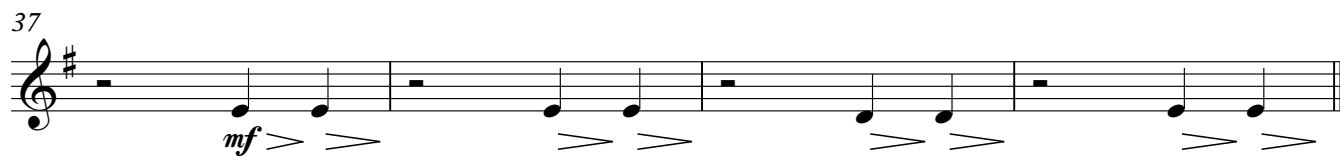

mf > >

Symfonia nr 12

Trombone 1

by Jan Feat
arr. A.Lepka

A ♩=95

8

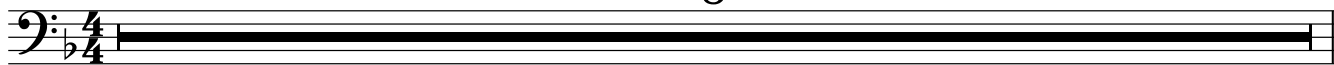

9 **A1**

mp

sfz <

sfz <

17 **B**

f <

<

21

<

<

25 **C**

8

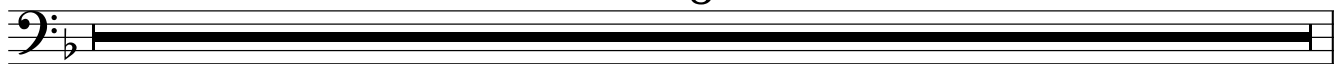

33 **C1**

8

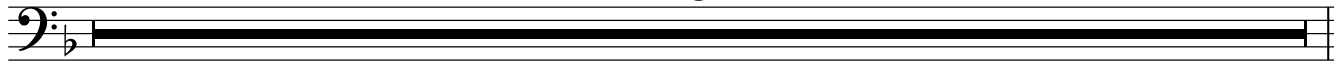

Symfonia nr 12

Trombone 2

by Jan Feat
arr. A.Lepka

A ♩=95

8

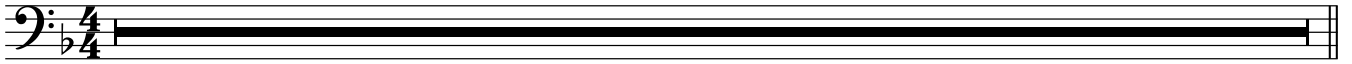

9 **A1**

mp

sfz <

sfz <

17 **B**

f <

<

21

<

<

25 **C**

8

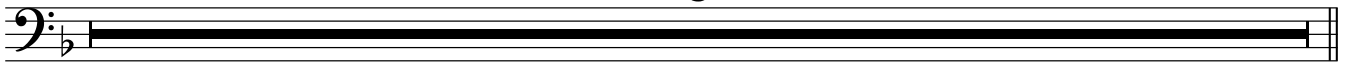

33 **C1**

8

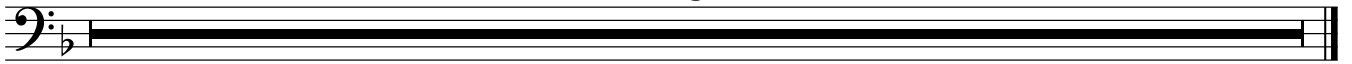

Symfonia nr 12

by Jan Feat
arr. A.Lepka

A ♩=95

8

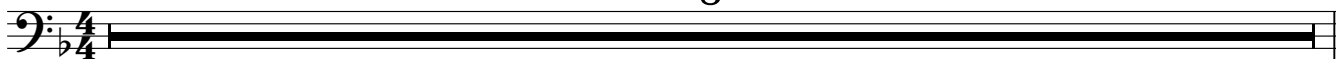

9 **A1**

13

17 **B**

21

25 **C**

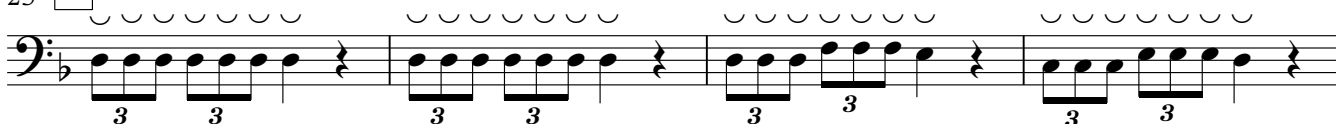

29

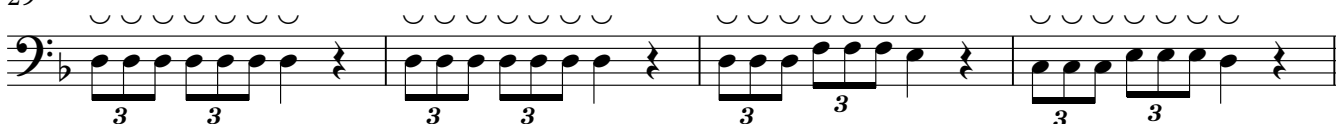

33 **C1**

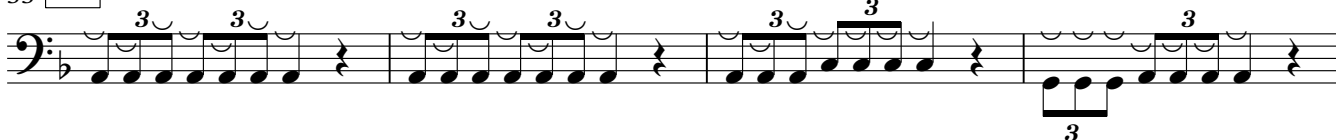

37

Tuba 1

Symfonia nr 12

by Jan Feat
arr. A.Lepka

A ♩=95

5

9 **A1**

13

17 **B**

21

25 **C**

29

33 **C1**

37

Tuba 2

Symfonia nr 12

by Jan Feat
arr. A.Lepka

A ♩=95

9 **A1**

13

17 **B**

21

25 **C**

29

33 **C1**

37

Drum Set

Symfonia nr 12

by Jan Feat
arr. A.Lepka

A ♩=95

9 **A1**

13

17 **B**

25 **C**

33 **C1**