

Symfonia nr 2

muz. Jan Feat
opr. Admoude Le Pecouch

Triplet fill
♩=86

A **B**

Flute

Clarinet in B♭ 1

Clarinet in B♭ 2

Alto Saxophone 1

Alto Saxophone 2

Tenor Saxophone 1

Tenor Saxophone 2

Horn in F

Trumpet in B♭ 1

Trumpet in B♭ 2

Trumpet in B♭ 3

Trombone 1

Trombone 2

Bass Trombone

Tuba 1

Tuba 2

Glockenspiel

Drum Set

wah-wah

4 8 12

15 **C** 0.44

Fl.

Cl. 1

Cl. 2

Alto Sax. 1

Alto Sax. 2

Ten. Sax. 1

Ten. Sax. 2

Hn.

Tpt. 1

Tpt. 2

Tpt. 3

Tbn. 1

Tbn. 2

B. Tbn.

Tba. 1

Tba. 2

Glock.

Dr.

C

4

8

27

Fl.

Cl. 1

Cl. 2

Alto Sax. 1

Alto Sax. 2

Ten. Sax. 1

Ten. Sax. 2

Hn.

Tpt. 1

Tpt. 2

Tpt. 3

Tbn. 1

Tbn. 2

B. Tbn.

Tba. 1

Tba. 2

Glock.

Dr.

D

E

12

4

8

D

E

Key features of the score include:

- Measures 38-41:** Flute has a melodic line with an *8va* marking. Clarinet 1 and 2 play a rhythmic accompaniment. Saxophones and Trombone 2 have melodic lines.
- Measure 42:** Flute has a melodic line with an *8va* marking.
- Measures 43-46:** Flute has a melodic line with an *8va* marking. Clarinet 1 and 2 play a rhythmic accompaniment. Saxophones and Trombone 2 have melodic lines.
- Measure 47:** Flute has a melodic line with an *8va* marking.
- Measures 48-51:** Flute has a melodic line with an *8va* marking. Clarinet 1 and 2 play a rhythmic accompaniment. Saxophones and Trombone 2 have melodic lines. Trombone 1 and Tuba 1 have melodic lines. Tuba 2 has a melodic line with a *wah-wah* instruction. Drums play a rhythmic pattern.

Section markers **F** and **G** are present at the beginning of measures 38 and 48, respectively. A rehearsal mark **1.51** is located above measure 47. Dynamic markings include *f* (forte) at the start of measure 51.

50 **H** **I** x3

Fl.

Cl. 1

Cl. 2

Alto Sax. 1

Alto Sax. 2

Ten. Sax. 1

Ten. Sax. 2

Hn.

Tpt. 1

Tpt. 2

Tpt. 3

Tbn. 1

Tbn. 2

B. Tbn.

Tba. 1

Tba. 2

Glock.

Dr.

12 **H** 16 **I** 20

This page of a musical score for a jazz ensemble includes the following parts and details:

- Saxophones (Alto Sax. 1, Alto Sax. 2, Ten. Sax. 1, Ten. Sax. 2):** Tenor saxophones play a rhythmic pattern with triplets. Alto saxophones play a similar eighth-note accompaniment.
- Horn Section (Hn., Tpt. 1, Tpt. 2, Tpt. 3, Tbn. 1, Tbn. 2, B. Tbn., Tba. 1, Tba. 2):** Horns play sustained notes and rhythmic patterns. Trumpets and trombones have dynamic markings like *f* and *p*. Tuba and euphonium parts are also present.
- Glockenspiel (Glock.):** Plays a rhythmic pattern in the later part of the section.

Flute

Symfonia nr 2

muz. Jan Feat
opr. Admoude Le Pecouch

Triplet fill

$\text{♩} = 86$

A

4

9

B 8 **C** 0.44

19

22

25

28

D

31

34

37

E

39

F 8va

Flute

43 *8va* 1.51 *8va*

47 **G**

49 **H** 3 x3

55 **I** 4

61

63 **J**

66

69

71 **K**

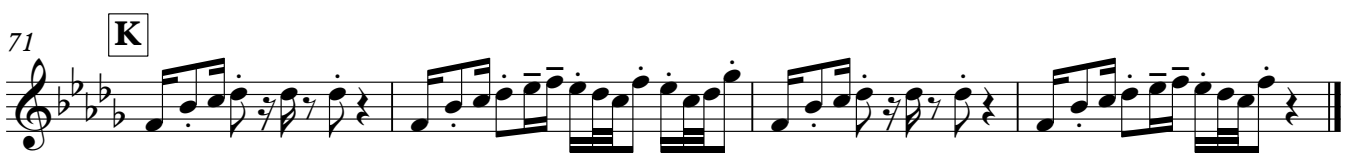

Symfonia nr 2

muz. Jan Feat
opr. Admounde Le Pecouch

Triplet fill

$\text{♩} = 86$

4 **A**

9 **B** 8 **C**

19

22

25

28 **D**

32

35 **E** 2

39 **F** 3

Clarinet in B \flat 1

44

47 **G**

49 **H** 3 x3

55 **I** 4

61

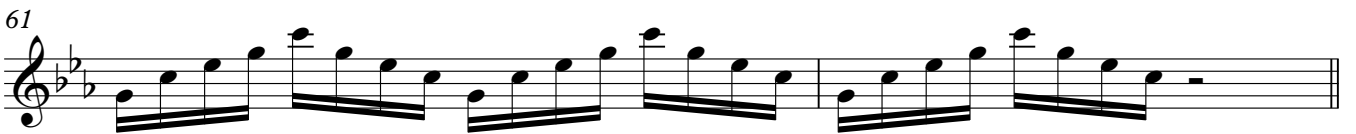

63 **J**

66

69

71 **K** 4

Symfonia nr 2

muz. Jan Feat
opr. Admoude Le Pecouch

Triplet fill

$\text{♩} = 86$

A

42

47 **G**

50 **H** 3 x3

55 **I** 2

57 3

60

63 **J**

66

69

71 **K** 4

Alto Saxophone 1

Symfonia nr 2

muz. Jan Feat
opr. Admoude Le Pecouch

Triplet fill ♩=86

4 **A** 4 **B** 8

17 **C** 7

26

29 **D**

32

35

37 **E** 2 **F**

42

45

47 **G** 4 **H** 3 **I** x3 6

61

63 **J**

66

69

71 **K**

4

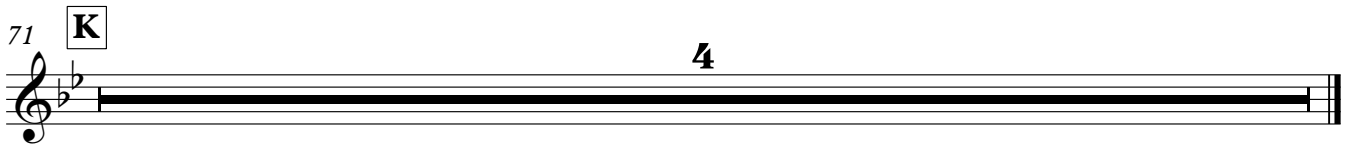

Alto Saxophone 2

Symfonia nr 2

muz. Jan Feat
opr. Admoude Le Pecouch

Triplet fill ♩=86

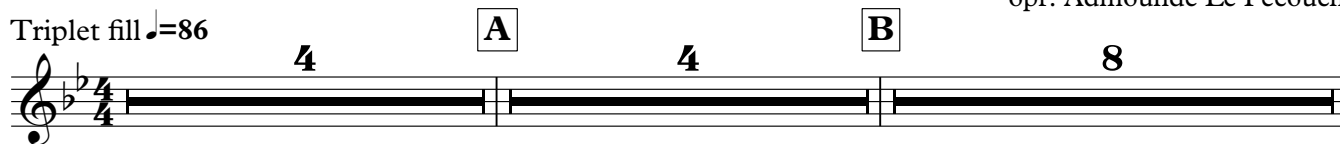

4 A 4 B 8

17 C 7 2

29 D

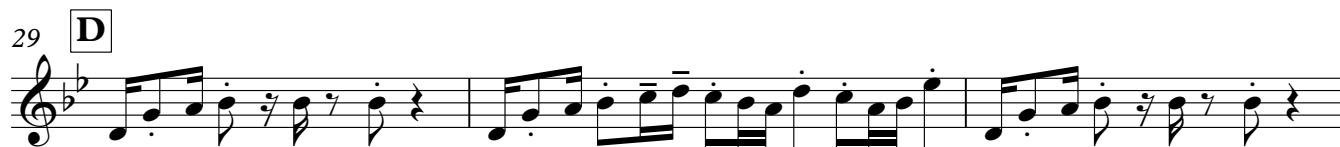

32

35

37 E 2 F

42

45

47 G 4 H 3 x3 I 7

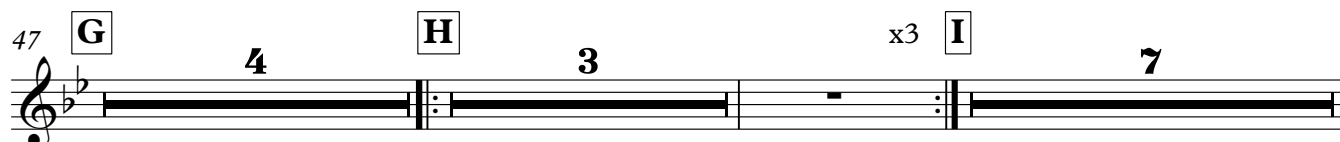

62 J

66

69

71 K

4

Tenor Saxophone 1

Symfonia nr 2

muz. Jan Feat
opr. Admoude Le Pecouch

Triplet fill

$\text{♩} = 86$

4 **A**

9 **B** 8 **C**

21

25

29 **D**

33

37 **E** 2 **F**

43

47 **G**

51 **H** 3

Tenor Saxophone 1

55 **I**

59

63 **J**

67

71 **K**

4

Tenor Saxophone 2

Symfonia nr 2

muz. Jan Feat
opr. Admoude Le Pecouch

Triplet fill

♩=86

4 **A**

9 **B** 8 **C**

21

25

29 **D**

33

37 **E** 2 **F**

43

47 **G** **H** 3 x3

55 **I**

59

63 **J**

67

71 **K**

4

Horn in F

Symfonia nr 2

muz. Jan Feat
opr. Admounde Le Pecouch

Triplet fill

$\text{♩} = 86$

4 **A** 4 **B**

12

17 **C**

22

27 **D**

33 **E** 2

39 **F** 8 **G** 4 **H**

54 x3 **I**

58

63 **J**

69 **K** 2

Trumpet in B \flat 1

Symfonia nr 2

muz. Jan Feat
opr. Admoude Le Pecouch

Triplet fill

$\text{♩} = 86$

13

17 **C**

22

27 **D**

32

37 **E** **F** 8

47 **G** 4 **H** x3

55 **I**

60 **J**

67

71 **K**

Trumpet in B \flat 2

Symfonia nr 2

muz. Jan Feat
opr. Admoude Le Pecouch

Triplet fill

$\text{♩} = 86$

4 **A** 4 **B**

13

17 **C**

22

27 **D**

f

33

37 **E**

39 **F**

4

45

47 **G** **H**

4

Trumpet in B \flat 2

52 x3

55 **I**

59

63 **J**

69 **K**

72

Trumpet in B \flat 3

Symfonia nr 2

muz. Jan Feat
opr. Admoude Le Pecouch

Triplet fill

$\text{♩} = 86$
4

A

B

13

17 **C**

22

27 **D**

33

37 **E**

39 **F**

4

45

47 **G**

4

H

Trumpet in B \flat 3

x3

52

52 53 54

55

I

55 56 57 58

59

59 60 61 62

63

J

63 64 65 66 67 68

69

K

69 70 71

72

3

72

Trombone 1

Symfonia nr 2

Triplet fill

muz. Jan Feat
opr. Admoude Le Pecouch

♩=86

5 **A**

9 **B**

13

17 **C**

21

29 **D**

37 **E** **F**

43 **G**

50 **H**

55 **I**

63 **J**

71 **K**

Trombone 2

Symfonia nr 2

muz. Jan Feat
opr. Admoude Le Pecouch

Triplet fill
♩=86

4

5 **A**

9 **B**

13

17 **C**

22

28 **D**

32

37 **E** **F**

42

47 **G**

Trombone 2

50 H

3 3 3 x3

55 I

3 *f*

61 J

3 *f*

66

71 K

4

Bass Trombone

Symfonia nr 2

muz. Jan Feat
opr. Admoude Le Pecouch

Triplet fill
♩=86

5 **A**

9 **B**

13

17 **C**

22

28 **D**

32

37 **E** **F**

2

Tuba 1

Symfonia nr 2

muz. Jan Feat
opr. Admoude Le Pecouch

Triplet fill
♩=86

5 **A**

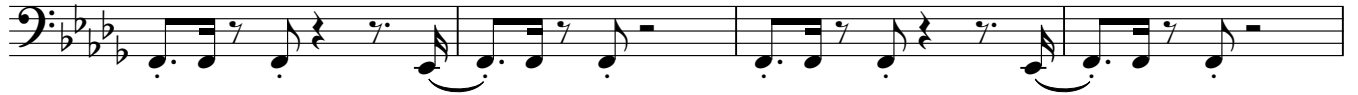

9 **B**

13

17 **C**

22

27 **D**

32

37 **E** **F**

43

Tuba 1

47

G

50

H

53

x3

I

57

62

J

67

71

K

4

Tuba 2

Symfonia nr 2

muz. Jan Feat
opr. Admoude Le Pecouch

Triplet fill

♩=86

4

A

wah-wah

9 **B** *f*

13

17 **C**

22

27 **D**

32

37 **E** **F** **G** *f* wah-wah

50 **H** *f* x3

55 **I**

59

63 **J**

67

71 **K**

4

Symfonia nr 2

Glockenspiel

muz. Jan Feat
opr. Admounde Le Pecouch

Triplet fill
♩=86

4 A 4 B 8

17 C 12 D 8 E

39 F 8 G 4 H 3 x3

55 I 8 J 8

71 K

Drum Set

Symfonia nr 2

muz. Jan Feat
opr. Admoude Le Pecouch

Triplet fill $\text{♩} = 86$

4

5 **A** 8 **B** 12 **4**

17 **C** 4 8

25 12

29 **D** 4 8

37 **E** 2 **F** 4 8

47 **G** 12 **H** 16 x3

55 **I** 20

63 **J** 4 8

71 **K** 4