

1 symfonia

muz. Jan Feat

81

A

0.13

12

Fl.

Cl. 1

Cl. 2

Alto Sax. 1

Alto Sax. 2

Ten. Sax. 1

Ten. Sax. 2

Bari. Sax.

Hn.

Tpt. 1

Tpt. 2

Tpt. 3

Tbn. 1

Tbn. 2

B. Tbn.

Tba. 1

Tba. 2

Dr.

Glock.

**B**

**C**

2

2

2

2

2

22

Fl.

Cl. 1

Cl. 2

Alto Sax. 1

Alto Sax. 2

Ten. Sax. 1

Ten. Sax. 2

Bari. Sax.

Hn.

Tpt. 1

Tpt. 2

Tpt. 3

Tbn. 1

Tbn. 2

B. Tbn.

Tba. 1

Tba. 2

Dr.

Glock.

This page of a musical score, numbered 4, contains the parts for various instruments. The score is written in 2/4 time and includes the following parts:

- Clarinets (Cl. 1 and Cl. 2):** Both parts play a similar melodic line with triplet markings.
- Saxophones (Alto Sax. 1 and 2, Ten. Sax. 1 and 2, Bari. Sax.):** The Alto Saxophones play a rhythmic pattern of eighth notes. The Tenor Saxophones play a rhythmic pattern of eighth notes. The Baritone Saxophone plays a rhythmic pattern of eighth notes.
- Trumpets (Tpt. 1, 2, and 3):** Each part plays a melodic line.

36

Fl.

Cl. 1

Cl. 2

Alto Sax. 1

Alto Sax. 2

Ten. Sax. 1

Ten. Sax. 2

Bari. Sax.

Hn.

Tpt. 1

Tpt. 2

Tpt. 3

Tbn. 1

Tbn. 2

B. Tbn.

Tba. 1

Tba. 2

Dr.

Glock.

E

This page of a musical score, numbered 6, contains parts for a large ensemble. The instruments listed on the left are Flute (Fl.), Clarinet 1 (Cl. 1), Clarinet 2 (Cl. 2), Alto Saxophone 1 (Alto Sax. 1), Alto Saxophone 2 (Alto Sax. 2), Tenor Saxophone 1 (Ten. Sax. 1), Tenor Saxophone 2 (Ten. Sax. 2), Baritone Saxophone (Bari. Sax.), Horn (Hn.), Trumpet 1 (Tpt. 1), Trumpet 2 (Tpt. 2), Trumpet 3 (Tpt. 3), Trombone 1 (Tbn. 1), Trombone 2 (Tbn. 2), Bass Trombone (B. Tbn.), Trombone 1 (Tba. 1), Trombone 2 (Tba. 2), Drums (Dr.), and Glockenspiel (Glock.).

61 **G**

Fl.

Cl. 1

Cl. 2

Alto Sax. 1

Alto Sax. 2

Ten. Sax. 1

Ten. Sax. 2

Bari. Sax.

Hn.

Tpt. 1

Tpt. 2

Tpt. 3

Tbn. 1

Tbn. 2

B. Tbn.

Tba. 1

Tba. 2

Dr.

Glock.

H

This musical score page, numbered 8, features a section marked 'H'. The instrumentation includes Flute (Fl.), Clarinet 1 (Cl. 1), Clarinet 2 (Cl. 2), Alto Saxophone 1 (Alto Sax. 1), Alto Saxophone 2 (Alto Sax. 2), Tenor Saxophone 1 (Ten. Sax. 1), Tenor Saxophone 2 (Ten. Sax. 2), Baritone Saxophone (Bari. Sax.), Horn (Hn.), Trumpet 1 (Tpt. 1), Trumpet 2 (Tpt. 2), Trumpet 3 (Tpt. 3), Trombone 1 (Tbn. 1), Trombone 2 (Tbn. 2), Bass Trombone (B. Tbn.), Tuba 1 (Tba. 1), Tuba 2 (Tba. 2), Drums (Dr.), and Glockenspiel (Glock.). The score is written in a key signature of one sharp (F#) and a common time signature (C). It contains various musical notations, including triplets, dynamic markings (e.g., *f*), and articulation marks. The Flute part begins at measure 71. The Drums part includes a pattern of four strokes followed by a rest, and the Glockenspiel part features a series of chords.

85 **I** **J**

Fl. Flute

Cl. 1

Cl. 2

Alto Sax. 1

Alto Sax. 2

Ten. Sax. 1

Ten. Sax. 2

Bari. Sax.

Hn.

Tpt. 1

Tpt. 2

Tpt. 3

Tbn. 1

Tbn. 2

B. Tbn.

Tba. 1

Tba. 2

Dr.

Glock.

102 *accel.*

Fl.

Cl. 1

Cl. 2

Alto Sax. 1

Alto Sax. 2

Ten. Sax. 1

Ten. Sax. 2

Bari. Sax.

Hn.

Tpt. 1

Tpt. 2

Tpt. 3

Tbn. 1

Tbn. 2

B. Tbn.

Tba. 1

Tba. 2

Dr.

Glock.

Flute

# 1 symfonia

muz. Jan Feat

**A**

$\text{♩} = 81$

4

0.13

7

9

11

13

**B**

16

20

**C**

25

29

32

35

**D**

Flute

38

43

47 **E**

52

57 **F**

61 **G**

66

72 **H**

80

85 **I**

89 **J**

Clarinet 1 in B $\flat$

# 1 symfonia

muz. Jan Feat

$\text{♩} = 81$  **A**

4

8

11

14 **B**

18 **C**

22

27

31

35 **D**

3/4

39

43

47 **E**

53

59 **F**

61 **G**

64

67

69

72 **H**

80

85 **I**

90 **J** Flute

94

98

102

106

110 **accel.** . . . . .

118

# 1 symfonia

muz. Jan Feat

$\text{♩} = 81$  **4** **A**

8

11

14 **B**

18 **C**

22

26

30

34 **D**

42

Clarinet 2 in Bb

43

47 **E**

53

59 **F**

61 **G**

63

65

67

69

71

73 **H**

81

85

I

90

J

21

accel. . . . .

118

Alto Saxophone 1

# 1 symfonia

muz. Jan Feat

$\text{♩} = 81$

**A**

4

8

11

**B**

14

17

**C**

20

2

27

2

31

**D**

35

$\frac{3}{4}$

43

47

**E**

52

58

**F**      2      **G**      2

65

2      2

73

**H**      4

*f*

80

3      3

84

**I**      5      **J**      21

111      *accel.*

120

Alto Saxophone 2

# 1 symfonia

muz. Jan Feat

$\text{♩} = 81$   
4

**A**

8

11

**B**

14

18

**C**

2

23

2

2

30

34

**D**

$\frac{3}{4}$   $\frac{2}{4}$   $\frac{3}{4}$   $\frac{2}{4}$   $\frac{3}{4}$   $\frac{2}{4}$   $\frac{3}{4}$   $\frac{2}{4}$   $\frac{3}{4}$

43

47 **E**

53

59 **F** 2 **G** 2 2

70 2 4 **H** f

79 3

83 **I** 5

90 **J** 21 accel. . . . .

118

Tenor Saxophone 1

# 1 symfonia

muz. Jan Feat

♩=81

4

A

2

10

14

B

18

C

2

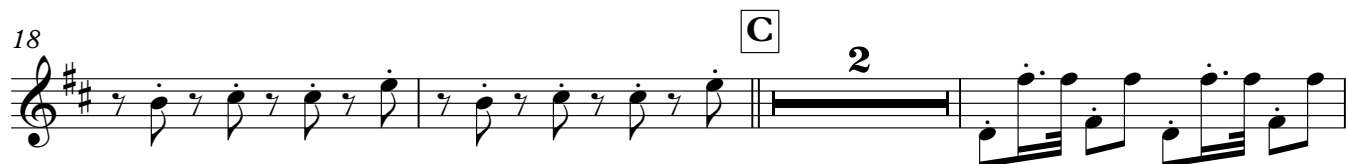

23

2

28

2

33

D

40

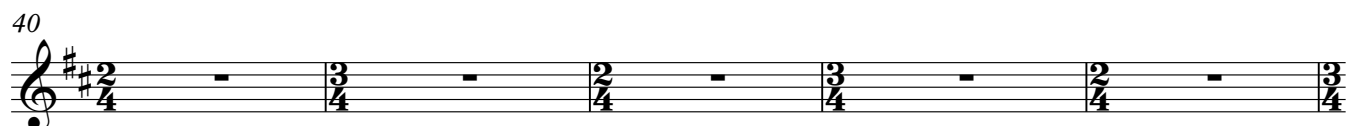

Tenor Saxophone 1

45 E

50

55

59 F G

70 H

79

83 I

90 J 21 accel. . . . .

118

Tenor Saxophone 2

# 1 symfonia

muz. Jan Feat

♩=81

**A**

4

4

11

14

**B**

17

20

**C**

2

26

2

31

35

**D**

42

47 **E**

52

56

59 **F** **G**

67

73 **H**

80 *f*

82

85 **I** **J**

111 *accel.* . . . . .

120

# 1 symfonia

muz. Jan Feat

♩=81

**A**

10

14 **B**

20 **C**

28

35 **D**

*mf*

41

47 **E**

51

55

59 **F**

2

Baritone Saxophone

61 **G**

65

69

73 **H**

81

85 **I** **J**

98

102

106

110 *accel.*

118

Horn in F

1 symfonia

muz. Jan Feat

$\text{♩} = 81$

5 **A**

9

13 **B**

16

20 **C**

29

35 **D**

41

45 **E**

Horn in F

54

57

59 **F** **G**

65

70

73 **H**

81

85 **I** **J**

111 accel. . . . .

120

Trumpet 1 in B $\flat$

# 1 symfonia

muz. Jan Feat

$\text{♩} = 81$

**A**

4 3

11

**B**

14

17

**C**

20 2 2

28 2

**D**

35

43

**E**

47

53

**F**

59 2

Trumpet 1 in B $\flat$

61 **G**

67

73 **H**

81

85 **I** **J**

111 **accel.**

120

Trumpet 2 in B $\flat$

# 1 symfonia

muz. Jan Feat

$\text{♩} = 81$

**A**

4 3

11

**B**

14

**C**

18 2

25 2 2

**D**

34

42

**E**

47 3

53

56

**F**

58 2

Trumpet 2 in B♭

61 **G**

67

73 **H**

81

85 **I** **J**

111 **accel.**

120

Trumpet 3 in B $\flat$

1 symfonia

muz. Jan Feat

♩=81

**A**

11

14 **B**

17

20 **C**

28

35 **D**

43

47 **E**

Trumpet 3 in Bb

50

53

55

57

59 **F** **G**

2

66

72 **H**

4

*f*

3

80

3 3 3

85 **I** **J**

4 21

111 *accel.*

120

Trombone 1

# 1 symfonia

muz. Jan Feat

♩=81

3

3

4

A

3

8

3

3

11

3

14 B

3

17

3

3

20 C

3

23

3

3

26

3

29

3

3

32

3

35 **D**

39

43

47 **E**

50

53

56

59 **F** **G**

63

66

69

72

79

85

90

94

98

102

107

111

accel.

119

123

Trombone 2

# 1 symfonia

muz. Jan Feat

♩=81

4 A

8

11

14 B

17

20 C

23

26

29

32

35 **D**

39

43

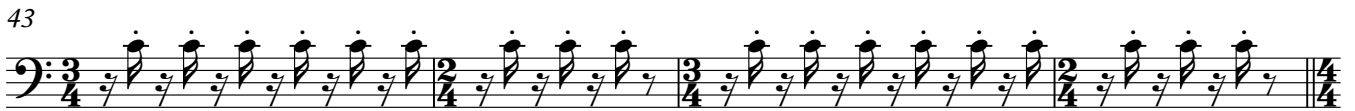

47 **E**

50

53

56

59 **F** **G**

63

66

69

72

H

*f*

80

85

I

90

J

94

98

102

106

111

accel. . . . .

119

123

Bass Trombone

# 1 symfonia

muz. Jan Feat

$\text{♩} = 81$

32

35 **D**

39

43

47 **E**

50

53

56

59 **F**

2

**G**

63

66

69

72

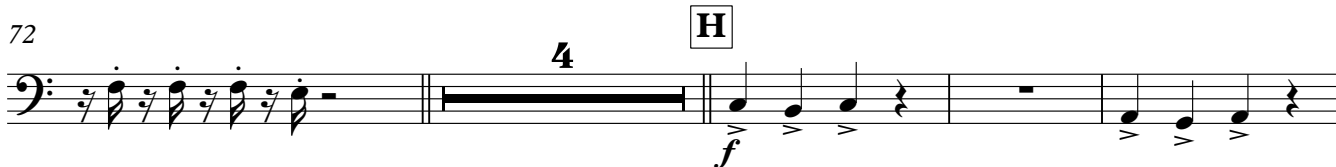

80

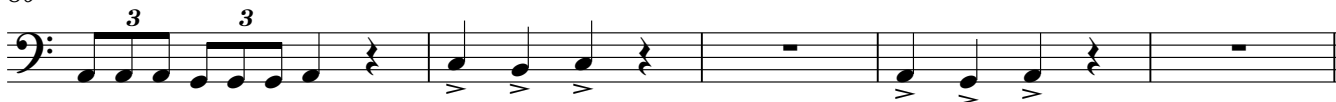

85 **I**

90 **J**

94

98

102

106

111 *accel.*

119

123

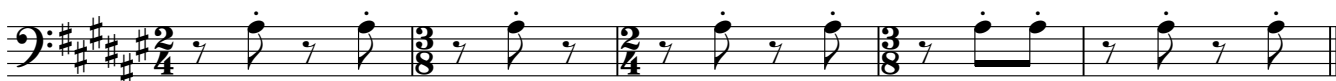

Tuba 1

# 1 symfonia

muz. Jan Feat

$\text{♩} = 81$  4 A 8

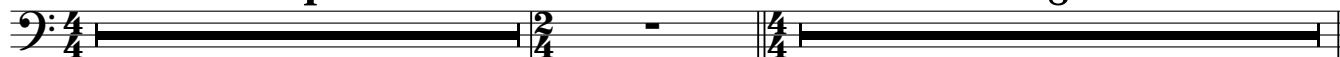

14 **B**

20 **C**

27

34 **D**

41

47 **E**

51

55

59 **F** 2

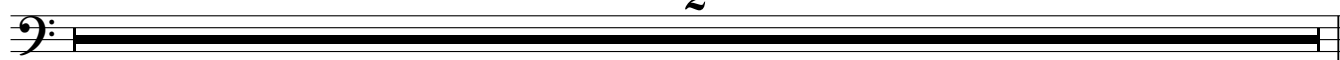

61 **G**

65

69

73

77 **H**

*f*

**I**

84

89

97

102

107

111

**accel.**

119

123

Tuba 2

# 1 symfonia

muz. Jan Feat

$\text{♩} = 81$  **A**

4 8

14 **B**

20 **C**

26

32 **D**

3/4 2/4 3/4 2/4 3/4 2/4 3/4 2/4

39

47 **E**

8

57 **F**

2

61 **G**

65

69

73

77 **H**

83

**I**

87

90

**J**

accel. . . . .

21

118

Drum Set

# 1 symfonia

muz. Jan Feat

♩=81

4

6 **A**

10 **B**

20 **C**

28

35 **D**

44 **E**

52

59 **F** **G**

66

69

4

73

4

H

tr

2

81

2

2

I

3

tr

89

(tr)

J

2

tr

94

2

2

2

2

102

2

2

2

2

2/4

111 accel. . . . .

2

2

2

2

2

2

2

2

120 . . . . .

3

3

3

3

3

3

3

# 1 symfonia

muz. Jan Feat

$\text{♩} = 81$

4

8

14

20

33

39

47

65

71

79

85

111

120

A

B

C

D

E

F

G

H

I

J

6

3

12

2

4

5

21

accel.

*f*